



**Shiv Chhatrapati Shikshan Sanstha's
Rajarshi Shahu Mahavidyalaya (Autonomous), Latur
Shahu Extension Services (SES)**

I. Documentation of Activity/Event/Programme

A) A Summary Report of the Activity

1) Title of Programme:	'Influence of Tathagat's Thoughts on Asia Continent: An Analysis' (Under Staff Academic Lecture Series; An Ecosystem)			
2) Name of Organizing Department/Unit:	Shahu Extension Services (SES)			
3) Name of the Coordinator(s)/ Convener(s)/Organizer(s) of the Programme:	1. Chairperson: Principal, Dr. Mahadev Gavhane 2. Convener: Dr. S. J. Phule			
4) Date(s) of the Programme:	30.08.2021			
5) Venue/Mode	VLC Hall, RSM, Latur			
6) Target Group:	Teachers & Resource Scholars			
7) Number of Participants:	Male	Female	Total	
A separate list with signatures be maintained in the department/Unit)	Teaching	101	40	141
	Resource Scholars	--	--	--
	Total	101	40	141
8) Name of the Programme Resource Parson:	1. Dr. Bhimrao Patil Rajarshi Shahu Mahavidyalaya, (Autonomous), Latur			
9) Special Person:	1. Prof. S. N. Shinde 2. Dr. A. A. Yadav			
10) Total Expenditure for the Programme:	Nil			
11) Source of Funding:	Nil			
12) You Tube Link:	https://youtu.be/Y4jTFjJTuuU			

B) Report

i. Title:

Academic Lecture on **'Influence of Tathagat's Thoughts on Asia Continent: An Analysis'** (Under Staff Academic Lecture Series; An Ecosystem)

ii. Introduction:

An ecosystem promotes the creation and transfer of knowledge and Shahu Extension Services (SES) plays a crucial role in the same. There should be a platform where the learned faculties can disseminate the knowledge they have through their perceptions and studies which can encourage the growth and development of faculties along with developing their creativity.

The institution's abundance of creative talent and helpful resources can be used to produce new ideas, approaches, and concepts that could support the sociocultural development of the participants in the ecosystem.

iii. Objectives of the Workshop/ Issues Addressed:

- Creation and transfer of knowledge through the ecosystem
- To provide a platform for nurturing of new ideas, approaches, and concepts.
- To foster the engagement of creative talent and helpful resources in the institute

iv. Details of Participants:

141 participants (Male 101 and 40 Female) from the college attended the Academic Lecture.

v. Brief Summary of Events/ Sessions:

Dr. Kalyan Savant opened the session by welcoming all the dignitaries and participants. Dr. S.J. Phule gave introductory speech about the importance of the Tathagat's thoughts then the learned speaker expressed on the thoughts of Tathagat Buddha. At first he talked about the situation prior to Buddha and the way of life of the then society. He asserted that he will speak about all the events with proofs and evidences. It was a time of trials and tribulations. People always fought over trifle things. So first he tried to teach people not to fight for water rather we should care and love each other.

He divided his lecture in his birth and life and then his teachings and influences. The early universities like Nalanda University and Takshshila University were the universities which had the greater influences of Budha's thoughts and teachings. He also provided some satisfied

information like 1500 lecturers and 10,000 students were there. It had and nine storied library way fully equipped with diverse books.

He also focused that there were many universities set up all over Asia. And he pointed out with special reference that at that time a special university for women was set up at Lal Pahadi as a result of the following of Buddha's thoughts.

He also gave many references of many foreign scholar visitors. He told that there are also references of women empowerment.

Most of his teachings are towards the upliftments of human beings.

In India we see that most of our national symbols are taken from Buddha's manifestations and carvings like Ashok Chakra and the 4 lions and many such things.

Finally he concluded his speech stating that Buddha's teachings were adopted by many rulers and spread across the world. And most prominently his influence can be seen through his carvings and carvings and sculptures and statues and paintings.

The chairperson Dr. Mahadev Gavhane gave his presidential address and stated that let us tread on the path of life shown by Tathagat Buddha. Dr. Kalyan Savant proposed vote of thanks.

vi. Conclusion, with Feedback on the Workshop:

Participants have become more enthusiastic about the Buddha's Thoughts and their relevance to the current educational system and asked for the regular arrangement of such programs in nearby future.

Vii. Any Appendix If Necessary:

- ✦ List of participants attached as **Annexure A**
- ✦ Program Schedule as **Annexure B**

Convener
Dr. Suresh Phule





Chairperson
Dr. Mahadev Gavhane
PRINCIPAL
Rajarshi Shahu Mahavidyalaya
(Autonomous), Latur

C) Photographs:

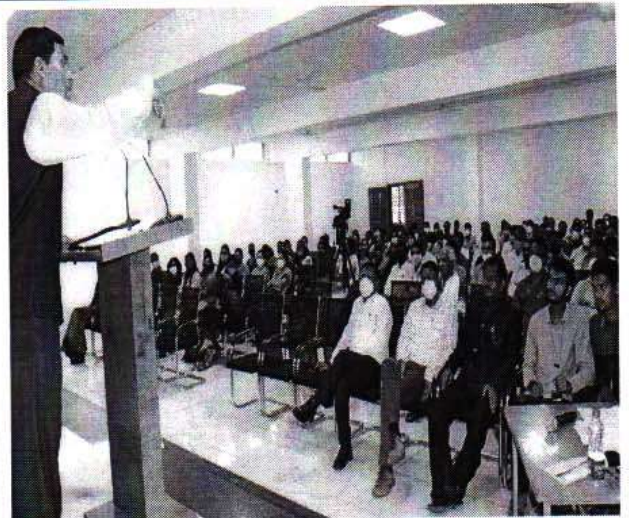

Chairperson: Principal, Dr. Mahadev Gavhane,
Addressing Audience



Learned Resource Person: Dr. Bhimrao Patil
delivering Speech on 'Influence of Tathagat's
Thoughts on Asia Continent: An Analysis'

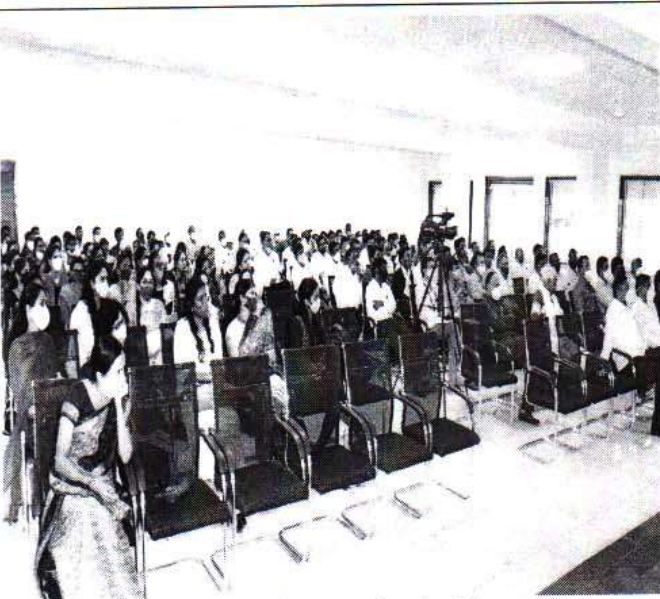

Click of the Audience Present for the Event



A glimpse of the Session



ndilly
PRINCIPAL
Rajarshi Shahu Mahavidyalaya
(Autonomous), Latur

राजर्षी शाहू महाविद्यालय (स्वायत्त), लातूर

शाहू अकॅडमी

सुचना

दिनांक २७/०८/२०२१

कनिष्ठ (कला, वाणिज्य, विज्ञान, एमसीव्हीसी) व वरीष्ठ (आय.टी., बी.टी, फिक्स पे, सी.एच.बी.) महाविद्यालयातील सर्व प्राध्यापकांना सूचित करण्यात येते की, शाहू अकॅडमी तर्फे शाहू व्याख्यानमालेअंतर्गत सोमवार, दि. ३०.०८.२०२१ रोजी डॉ. भिमराव ब्रम्हाजीराव पाटील यांचे 'तथागतांच्या विचारांचा आशिया खंडावरील प्रभाव : एक विश्लेषण' या विषयावर व्याख्यान आयोजित करण्यात आले आहे. तरी सदर व्याख्यानासाठी सर्वानी वेळेवर उपस्थित राहणे अनिवार्य आहे.

ठिकाण : व्हीएलसी हॉल

वेळ : दुपारी ४.३० ते ६.००

प्राचार्य
राजर्षी शाहू महाविद्यालय

टिप : शाहू अकॅडमी तर्फे प्रत्येक महिन्याच्या शेवटच्या आठवड्यात एक व्याख्यान आयोजित करण्यात येत आहे. तरी व्याख्यान देण्यासाठी इच्छुक प्राध्यापकांनी आपली नावे डॉ. सुरेश फुले यांच्याकडे द्यावीत.



शिव छत्रपती शिक्षण संस्था, लातूर
राजर्षी शाहू महाविद्यालय (स्वायत्त), लातूर
शाहू अकॅडमी व्याख्यानमाला
पुष्प दुसरे



दि. ३० ऑगस्ट २०२१

स्थळ : व्ही.एल.सी.

सायं. ०४.३० वा.

कार्यक्रमा पत्रिका

- ❖ कार्यक्रमाचे अध्यक्ष : मा. डॉ. महादेव गव्हाणे
प्राचार्य राजर्षी शाहू महाविद्यालय, लातूर
- ❖ व्याख्याते : डॉ. भीमराव ब्रम्हाजीराव पाटील
राजर्षी शाहू महाविद्यालय, लातूर
- ❖ प्रमुख उपस्थिती : मा. प्रा. सदाशिव शिंदे,
उपप्राचार्य, राजर्षी शाहू महाविद्यालय, लातूर
मा. प्रा. सुचेता बाघमारे
उपप्राचार्य, राजर्षी शाहू महाविद्यालय, लातूर
प्रा. संजय बिराजदार
पर्यवेक्षक, राजर्षी शाहू महाविद्यालय, लातूर
- ❖ कार्यक्रमाचे प्रास्ताविक : डॉ. सुरेश फुले, व्याख्यानमाला प्रभारी
- ❖ व्याख्यान : डॉ. भीमराव ब्रम्हाजीराव पाटील
- ❖ अध्यक्षीय समारोप : मा. डॉ. महादेव गव्हाणे
- ❖ सूत्रसंचालन व आभार : डॉ. कल्याण सावंत

PRINCIPAL
Rajarshi Shahu Mahavidyalaya
(Autonomous), Latur





स्टाफ अँकडमी शाहू व्याख्यानमाला दि. 30-08-2021

Rajarshi Shahu Mahavidyalaya, Latur 4.30 p.m.
Sr. College (Grant) Teaching Staff Name List 2021-2022 (August-2021)

	Name of the Teacher	Academic Designation	Subject	Signature
1	Dr. Mahadev Gavhane	Principal	Pol. Sci	
2	Dr. A. J. Raju (Professor)	Vice-Principal	Commerce	
3	Shri. Sadashiv Shinde	Vice-Principal	Botany	CL
ARTS FACULTY				
4	Dr. Omprakash Shahapurkar	Professor	Geography	
5	Dr. Suresh Phule	Professor	Geography	
6	Shri. Dattatray Sonkamble	Assistant Professor	Geography	
7	Shri. Rajendraprasad Arya	Associate Professor	Sanskrit	21/08/2021 30-8-21
8	Dr. Suresh Sonone	Professor	Pali	
9	Dr. Anuja Jadhav	Assistant Professor	English	31/8/2021 30.8.21
10	Dr. Sachin Bhandare	Assistant Professor	English	
11	Dr. Vijay Dalvi	Assistant Professor	Geography	
12	Dr. Priti Pohekar	Professor	Pub. Admm.	
13	Shri. Anirudh Birajdar	Dir. Phy. Edu.	Dir. Phy. Edu.	
14	Dr. Pallavi Patil	Assistant Professor	Hindi	-
15	Dr. Sambhaji Patil	Professor	Marathi	
16	Shri. Suryakant Chavan	Assistant Professor	Hindi	
17	Dr. Kishor Shinde	Assistant Professor	Geography	
18	Dr. Chandrashekhar Dawane	Assistant Professor	English	
19	Dr. Archana Tak	Assistant Professor	History	
20	Dr. Budhaji Gadekar	Assistant Professor	Economics	
21	Smt. Sayali Samudre	Assistant Professor	Sociology	
22	Shri. Suryakant Maske	Librarian	Librarian	
COMMERCE FACULTY				
23	Dr. Pushpalata Trimukhe	Assistant Professor	Commerce	
24	Dr. Prakash Rodiya	Assistant Professor	Commerce	
25	Dr. Vyankat Dhumal	Assistant Professor	Commerce	

Sr. No.	Name of the Teacher	Academic Designation	Subject	Signature
SCIENCE FACULTY				
26	Dr. Kanchanprabha Maske	Professor	Microbiology	<i>[Signature]</i>
27	Dr. Deepak Vedpathak	Associate Professor	Microbiology	<i>[Signature]</i>
28	Shri. Dhananjay Palke	Associate Professor	Chemistry	<i>[Signature]</i>
29	Dr. Dnyaneshwar Rathod	Assistant Professor	Zoology	<i>[Signature]</i>
30	Dr. Kalimoddin Momin	Assistant Professor	Chemistry	<i>[Signature]</i> CL
31	Dr. Dayanand Raje	Assistant Professor	Physics	<i>[Signature]</i>
32	Dr. Mahesh Wavare	Associate Professor	Mathematics	<i>[Signature]</i>
33	Dr. Kalyan Sawant	Assistant Professor	Botany	<i>[Signature]</i>
34	Dr. Nishank Pimple	Assistant Professor	Mathematics	<i>[Signature]</i>
35	Dr. Abhijeet Yadav	Assistant Professor	Physics	<i>[Signature]</i>
36	Dr. Kakasaheb Raut	Assistant Professor	Zoology	<i>[Signature]</i>
37	Dr. Renuka Londhe	Assistant Professor	Comp. Sci.	<i>[Signature]</i>
38	Dr. Kundan Tayade	Assistant Professor	Ana. Chemistry	CL
39	Shri. Maroti Sudewad	Assistant Professor	Chemistry	<i>[Signature]</i>



Rajarshi Shahu Mahavidyalaya, Latur

Sr. College (Non Grant, I.T., B.T.) Teaching Staff Name List 2021-2022 (August-2021)



Sr. No.	Name of the Teacher	Academic Designation	Subject	Signature
COMPUTER SCIENCE & I.T.				
1	Shri. Vishwanath Panchal	Assistant Professor & Co-ordinator	I.T.	<i>[Signature]</i>
2	Dr. Shivraj Patil	Assistant Professor	I.T.	<i>[Signature]</i>
3	Smt. Jayshri Jadhav	Assistant Professor	I.T.	<i>[Signature]</i> 20/8/21
4	Shri. Riyaj Shaikh	Assistant Professor	I.T.	<i>[Signature]</i> 20-8-21
5	Smt. Chandraprabha Kulkarni	Assistant Professor	I.T.	<i>[Signature]</i>
6	Smt. Jyoti Mashalkar	Assistant Professor	I.T.	<i>[Signature]</i>
7	Shri. Mahadev Bhatade	Assistant Professor	I.T.	<i>[Signature]</i> 20-8-21
8	Smt. Manjusha Shinde	Assistant Professor	I.T.	<i>[Signature]</i> 20/8/21
9	Smt. Suchitra Kasbe	Assistant Professor	I.T. (B.Voc.)	<i>[Signature]</i>
10	Shri. Prashant Joshi	Assistant Professor	I.T.	<i>[Signature]</i> 20/8/21
11	Shri. Abdul Shaikh	Assistant Professor	I.T.	<i>[Signature]</i>
12	Smt. Chetana Ahale	Assistant Professor	I.T.	<i>[Signature]</i>
13	Smt. Shradha Jadhav	Assistant Professor	I.T.	<i>[Signature]</i>
14	Shri. Manoj Birajdar	Assistant Professor	I.T.	<i>[Signature]</i>
15	Shri. Bhairavnath Gorde	Assistant Professor	I.T.	<i>[Signature]</i>
BIOTECHNOLOGY				
1	Dr. Sachin Kulkarni	HoD	B.T.	<i>[Signature]</i>
2	Dr. Manisha Dhotre	Assistant Professor	B.T.	<i>[Signature]</i>
3	Dr. Udaybhanu Sirdeshmukh	Assistant Professor	B.T.	<i>[Signature]</i>
4	Dr. Ravindranath Ade	Assistant Professor	B.T.	<i>[Signature]</i>
5	Shri. Sanghpal Kshirsagar	Assistant Professor	B.T.	<i>[Signature]</i>
6	Shri. Suraj Kadam	Assistant Professor	B.T.	<i>[Signature]</i>
7	Smt. Shilpa Surwase	Assistant Professor	B.T.	<i>[Signature]</i> ML
8	Shri. Akash Waghmare	Assistant Professor	B.T.	<i>[Signature]</i> ML
9	Miss Kalyani Dhule	Assistant Professor	B.T.	<i>[Signature]</i>
10	Miss Swati Swami	Assistant Professor	B.T.	<i>[Signature]</i>



Rajarshi Shahu Mahavidyalaya, Latur

College (Non-Grant Fix Pay) Teaching Staff Name List 2021-2022 (August-2021)

Sr. No.	Name of the Teacher	Academic Designation	Subject	Signature
	Shri. Rahul Athawale	Placement Officer	Placement Cell	—
2	Shri. Madhav Shelke	Assistant Professor	CEP	
3	Shri. Nitin Panchal	Assistant Professor	CEP	
4	Shri. Mahesh Kumbhar	Assistant Professor	CEP	
5	Shri. Pramod Jain	Assistant Professor	CEP	corona
6	Shri. Kishor Patil	Assistant Professor	Eng.	
7	Shri. Krishna Deshmukh	Assistant Professor	Eng.	
8	Dr. Sachin Kale	Assistant Professor	Eng.	
9	Shri. Abhijit Bhandwalkar	Assistant Professor	Eng.	
10	Shri. Dnyaneshwar Bansode	Assistant Professor	Pol. Sci.	
11	Shri. Vaibhav Mane	Assistant Professor	Music	—
12	Shri. Swapnil Undalkar	Assistant Professor	Phy.	
13	Shri. Maruti Kumbhar	Assistant Professor	Phy.	
14	Shri. Akshay Bhandare	Assistant Professor	Ana. Chem.	
15	Smt. Ashwini Kale	Assistant Professor	Math	
16	Shri. Dipak Ghuge	Assistant Professor	Math	
17	Smt. Juveriya Shaikh	Assistant Professor	Comm.	—
18	Smt. Samreen Bagwan	Assistant Professor	Comm.	LWP
19	Smt. Akanksha Balsaraf	Assistant Professor	Comm.	
20	Smt. Amruta Sawalsure	Assistant Professor	Comm.	
21	Shri. Shivshankar Patwari	Assistant Professor	MCJ	
22	Smt. Dhanashri Jagatap	Assistant Professor	Zoology	
23	Smt. Dhanashri Sharma (B.Voc.)	Assistant Professor	Comp.Sci.	
24	Smt. Shaheen Damte (B.Voc.)	Assistant Professor	Comp.Sci.	
25	Smt. Pooja Latoriya (B.Voc.)	Assistant Professor	Comp.Sci.	
26	Smt. Jaya Nahata (B.Voc.)	Assistant Professor	Comm.	

Rajarshi Shahu Mahavidyalaya, Latur
CHB Teaching Staff Name List 2021-2022 (August-2021)



Sr. No.	Name of the Teacher	Academic Designation	Subject	Signature
1	Smt. Sunita Bhosale	Assistant Professor	History	<i>Bhosale</i>
2	Dr. Govind Uphade	Assistant Professor	Marathi	<i>Uphade</i>
3	Shri. Bapusaheb Jawalekar	Assistant Professor	Marathi	<i>Jawalekar</i>
4	Dr. Shivraj Kache	Assistant Professor	Marathi	<i>Kache</i>
5	Shri. Amol Landage	Assistant Professor	Hindi	<i>Landage</i>
6	Shri. Ramesh Swami	Assistant Professor	Sanskrit	<i>Ramesh</i>
7	Shri. Chandramani Bansode	Assistant Professor	Pub. Adm.	<i>Bansode</i>
8	Shri. Vikas Waghmare	Assistant Professor	Pol. Sci.	<i>Waghmare</i>
9	Shri. Shrikrishna Panchal	Assistant Professor	Pol. Sci.	<i>Panchal</i>
10	Dr. Chandrakant Valakate	Assistant Professor	Eco.	<i>Valakate</i>
11	Smt. Lata Mane	Assistant Professor	Eco.	<i>Mane</i>
12	Shri. Jeevan Gaikwad	Assistant Professor	Eco.	<i>Gaikwad</i>
13	Shri. Bhagwant Bokade	Assistant Professor	Sociology	<i>Bokade</i>
14	Shri. Dnyanoba Awad	Assistant Professor	Botany	<i>Awad</i>
15	Shri. Govind Suryawanshi	Assistant Professor	Botany	<i>Suryawanshi</i>
16	Smt. Suchita Sarkale	Assistant Professor	Botany	<i>Sarkale</i>
17	Shri. Datta Nalle	Assistant Professor	Fish. Sci.	<i>Nalle</i>
18	Miss. Madhuri Bhande	Assistant Professor	Fish. Sci.	<i>Bhande</i>
19	Shri. Akshay Shelke	Assistant Professor	CEP	<i>Shelke</i>
20	Shri. Kulbhushan Gaikwad	Assistant Professor	Micro Bio.	<i>Gaikwad</i>
21	Shri. Atul More	Assistant Professor	Electronics	<i>More</i>
22	Smt. Pratiksha Mane	Assistant Professor	Microbiology	<i>Mane</i>
23	Smt. Amruta Dhaygude	Assistant Professor	Microbiology	<i>Dhaygude</i>
24	Smt. Priya Londhe (Jr.)	Teacher	Economics	<i>Londhe</i>

25 Ms. Sonali Patil

Asst. Prof.

Microbiology

Patil

Rajarshi Shahu Mahavidyalaya, Latur
Jr.Coll.(Gr.)Teaching Staff Name List 2021-2022 (August 2021)



Sr. No.	Name of the Teacher	Subject	Desig.	Remarks
1	Smt. Sucheta Waghmare	English	Vice-Principal	
2	Shri. Sanjay Birajdar	Biology	Supervisor	
ARTS FACULTY				
3	Shri. Nanasaheb Kale	Geography	Teacher	श्री. न. न. काले 21/8/21
4	Shri. Murlidhar Jadhav	Sanskrit	Teacher	श्री. म. ज. 30/8/21
5	Dr. Vijaykumar Karajkar	Marathi	Teacher	डॉ. वि. क. 30/8/21
6	Shri. Rajiv Saware	Russian	Teacher	श्री. र. स. 30/8/21
7	Shri. Somdev Shinde	Sanskrit	Teacher	श्री. स. शिंदे 30-8-21
8	Dr. Bhimrao Patil	Pol.Sci./Pali	Teacher	डॉ. भि. पाटील
9	Shri. Harisavottam Joshi	Music	Teacher	श्री. ह. जोशी
10	Dr. Sudhir Jadhav	Economics	Teacher	डॉ. सु. ज. 30/8/21
11	Smt. Sangita Todkar	Hindi	Teacher	स. स. त. 30/8/21
12	Shri. Vijay Gawali	Hindi	Teacher	श्री. वि. ग. 30/8/21
13	Smt. Ratnarani Koli	Phy.Edu.	Teacher	स. र. कोली
14	Shri. Shrinivas More	English	Teacher	श्री. श. मोरे 30/8/21
15	Shri. Sudarshan Patil	Pol.Sci.	Teacher	श्री. सु. पाटील
16	Shri. Yuvraj Shikhare	Economics	Teacher	श्री. यु. शिखरे 30/Aug/21
17	Shri. Nitin Chavan	Sociology	Teacher	श्री. नि. च. Permission
18	Shri. Vyankat Sampate	Economics	Teacher	श्री. व. स. 30/8/21
19	Shri. Prakash Jadhav	Music	Teacher	श्री. प. ज. 30/8/21
COMMERCE FACULTY				
20	Shri. Avdhut Aradhye	Commerce	Teacher	श्री. अ. अ. 30/8/21
21	Shri. Feroj Shaikh	Commerce	Teacher	श्री. फ. शेख 30/8/21

आरम्भ

Dt. 30-08-2021



Sr. No.	Name of the Teacher	Subject	Desig.	Remarks
SCIENCE FACULTY				
22	Shri. Jayraj Gangane	Chemistry	Teacher	- परवानगी
23	Shri. Manojkumar Shivewar	Chemistry	Teacher	- परवानगी
24	Shri. Suresh Tambade	Biology	Teacher	- परवानगी
25	Shri. Devdatta Sawant	Physics	Teacher	- परवानगी
26	Shri. Sumant Kulkarni	Physics	Teacher	- परवानगी
27	Shri. Annarao Gound	Physics	Teacher	<i>[Signature]</i>
28	Smt. Maya Bhambre	Mathematics	Teacher	<i>[Signature]</i>
29	Shri. Purushottam Sable	Biology	Teacher	<i>[Signature]</i>
30	Shri. Ravikumar Shelke	Physics	Teacher	<i>[Signature]</i>
31	Shri. Prashant Lamture	Chemistry	Teacher	- परवानगी
32	Shri. Swapnil Rajemane	English	Teacher	- परवानगी
33	Shri. Rupeshkumar Jain	Physics	Teacher	<i>[Signature]</i>
34	Shri. Arvind Kadam	Physics	Teacher	- ML
35	Shri. Rajkumar Bansode	Biology	Teacher	<i>[Signature]</i>
36	Shri. Pradip Deshmukh	Mathematics	Teacher	- ML
HSC VOCATIONAL (MCVC)				
1	Shri. Shivaji Shinde	Elect.	Teacher	<i>[Signature]</i>
2	Shri. Rajpal Patil	Inland Fish.	Teacher	<i>[Signature]</i>
3	Shri. Krushnath Khandade	Elect.	Teacher (Pract.)	<i>[Signature]</i>
4	Shri. Vinod Zaritakalikar	Crop.Sci.	Teacher (Pract.)	<i>[Signature]</i>
5	Shri. Ashok Galphade	Inland Fish.	Teacher (Pract.)	CL

Sr. No.	Name of the Teacher	Academic Designation	Subject	Signature
	Jr. College			
1	Dr. Sandipan Hadule	Assistant Professor	Geog.	<i>[Signature]</i>
2	Smt. Shilpa Dadge	Assistant Professor	Comm.	<i>[Signature]</i>
3	Smt. Ruksar Shaikh	Assistant Professor	Comm.	<i>[Signature]</i>
4	Smt. Savita Dongapure	Assistant Professor	Comm.	—
5	Smt. Pallavi Mane	Assistant Professor	Comm.	—
6	Smt. Jayshree Jagdale	Assistant Professor	Comm.	<i>[Signature]</i>
7	Smt. Priyadrshani Patil	Assistant Professor	Hist.	<i>permission</i>
8	Smt. Sonali Pawar	Assistant Professor	Math	<i>[Signature]</i>
9	Smt. Pooja Munde	Assistant Professor	Math	<i>[Signature]</i>
10	Smt. Ujwala Bagdure	Assistant Professor	Eng.	<i>[Signature]</i>
11	Shri. Ranjit Shinde	Assistant Professor	Eng.	<i>[Signature]</i>
12	Shri. Sandip Kamble	Assistant Professor	Eng.	<i>[Signature]</i>



[Signature]
PRINCIPAL
 Rajarshi Shahu Mahavidyalaya
 (Autonomous), Latur

[Signature]
Dr. S. J. Phule
 Incharge
 Staff Academy.